

**WHITE PARK CATTLE SOCIETY LTD**  
**2 Church Street, Marton, Rugby, Warwickshire, CV23 9RL**

**ORDER FORM**

**A Breed of Distinction – White Park Cattle: Ancient and Modern**  
**By Lawrence Alderson CBE, President of the White Park Cattle Society**

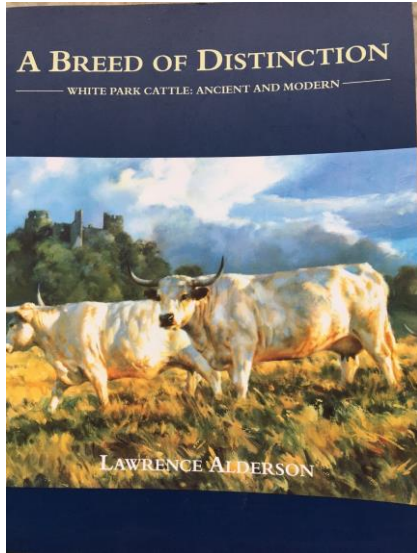

This 167 page A4 paperback traces the history of the White Park cattle from its sacrifice to the enlightened Laws of Hywel Dda in Deheubarth in the tenth century, through its stance as the monarch of the Caledonian Forest and a prized beast of choice, to its current role in making a significant contribution to the future of sustainable non-intensive livestock farming. Lawrence Alderson explains how the White Park is a native breed supremely adapted to the British environment, which has enriched our past and which has the ability to enhance our future.

**£20.00**

**To include postage and packing**

**White Park Cattle Society Herd Book – Volume 15**

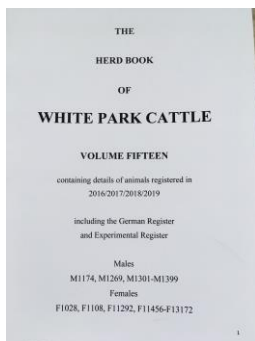

Volume 15 of the herd book contains details of all White Park animals registered during the year 2016 – 2019. These include breeding bulls, breeding females and cattle residing in Germany.

**£5.00**

**To include postage and packing**

---

Please send me ..... copies of Breed of Distinction and ..... copies of the WPCS Herd Book Vol. 15

Name: .....

Address: .....

Please enclose a cheque payable to White Park Cattle Society or make a BACS payment to:

Barclays Bank Sort Code 20-25-85 account number 40256781. **Thank you for your order.**